

# FAjO (Jazz Orchestra) and Jazz Combo Auditions

## Fall 2024 SIGN-UP QR Code

I am truly **EXCITED** to be working with and getting to know each one of you! As we converse musically throughout the 2024-2025 academic year, we will rehearse and perform a plethora of jazz repertoire. These compositional gems will include, but not be limited to Traditional, Standard, and Contemporary styles. Furthermore, we will also focus on solidifying a sound that continues to define the **Florida Atlantic Jazz Orchestra & Combos**.

- **Jazz Orchestra** meets Tuesday and Thursday from 1:30 - 3:30 in Rm AL 260
- **Combos** meet on Friday from 3:00 - 4:50 in either AL 260 or the CM Studio
  - In extreme cases, outside meeting times for the Jazz Combo will be determined by Dr. Jones, which is based on participant's schedule.

**Jazz Orchestra:** MUN 4713 (Undergraduate), MUN 6716 (Graduate), & MUN 1710 (Non-Credit)

**Chamber Jazz:** MUN 4714 (Undergraduate) MUN 6715 (Graduate), & MUN 1710 (Non-Credit)

Please **sign-up** and pick a time to audition for either the Jazz Orchestra or Combo on August 18, 2024, from 4:00p - 9:00p (**Sunday evening**). Please be early, on time, and you will need to sign-in with your **FAU EMAIL** account!

**Instructions:** Read carefully (if this is your first time, no worries...you'll be fine)

**Auditions for Jazz Orchestra:** Prepare **required** excerpt and if you want to be considered for a solo chair, improvise two choruses over a Jazz Standard (head-solo-head) with a play-a-long audio recording of your choice. A sound system will be provided, bring audio/link.

**Auditions for Combos:** Winds/Strings/Voice/Rhythm Section- improvise two choruses over a Jazz Standard (head-solo-head) with a play-a-long audio recording of your choice.

**Drums:** play 16 bars of groove over Swing, Latin, Rock, Funk, & Neo-Soul/Hip-Hop

Again, **DO NOT** forget sign-up for an audition time. Should you have any questions, please do not hesitate to contact me via my FAU email at [CourtneyJones@fau.edu](mailto:CourtneyJones@fau.edu)

Best of Luck and see you on the 18<sup>th</sup>!

# Alto Sax

52 53

56 57 58 59 60

61 (SOLO) m2

65 66 67 68

69 70 71 72

73 74 75 76

77 15 78-92

93 13 95-105 107 108

109 110 111 112 113

114 115 116 117 118

# Alto Sax

119 120 121 122

123 124 125 126

OPEN FOR SOLOS - BGQDS. ON CUE

**127** G7 (1ST TIME ONLY) (BGQDS. ON CUE)

127 128 129 130

131 132 133 134

135 136 137 138

139 140 141 142

143 144 145 146

149 150 151 152

154 155 156 157

**163** (ON CUE) - AFTER SOLOS

159 160 161 162

16

# Tenor Sax

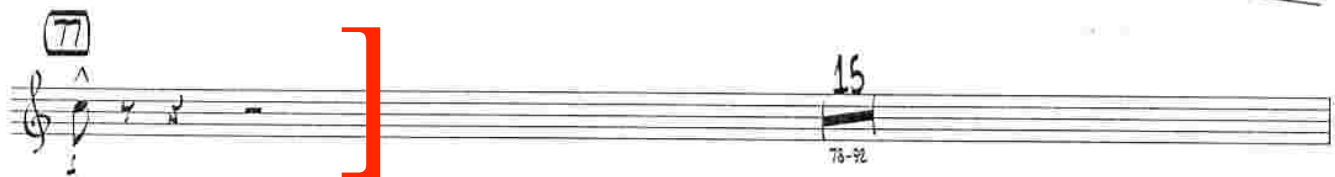
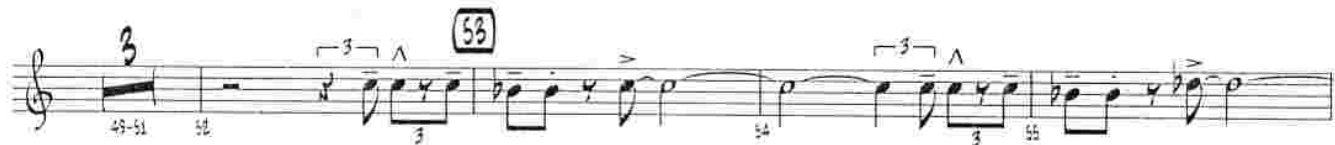

# Tenor Sax

109

OPEN FOR SOLOS - BKGDS. ON CUE

127 C7 (1ST TIME ONLY) (BKGDS ON CUE)

# Bari Sax

# Bari Sax

109

127 OPEN FOR SOLOS - BKGDS. ON CUE

# Trumpets

9/8 (SOLO) (SMEAR)

98 99 100 101 102 3 3

103 104 105 106 107

109 110 111 112 113

114 115 116 117 118

119 120 121 122 123 124

127 OPEN FOR SOLOS - BRGDOS. ON CUE (1ST TIME ONLY) (BRGDOS. ON CUE)

125 126 128 129 130 131-133

134 135-136 137 138 139-140 141 142

143 144-146 147 148-149 150 151 152-153

154 155 156 157 158 159 160-161

# Trombone

61

16

61-76

77 (SOLI)

93

10

94-103

109

TBN. 4

# Trombone

127 OPEN FOR SOLOS - BRGS. ON CUE  
8<sup>b</sup>7 (1ST TIME ONLY)

BRGS. ON CUE

126 131 132 133 134 135 136 137 138 139 140 141 142 143 144 145 146 147 148 149 150 151 152 153 154 155 156 157 158 159 160 161 162 163 164 165 166

8<sup>b</sup>7 A7 A<sup>b</sup>7 G7 C+7(#9) F13

8<sup>b</sup>7 Eb9 D9

C9 G<sup>b</sup>9 F7(b9) 8<sup>b</sup>7

143 8<sup>b</sup>9(b5) Eb9

D9 Eb9

G<sup>b</sup>9 F7(#9)

8<sup>b</sup>7

163 (ON CUE) - AFTER SOLOS

As Recorded by Gordon Goodwin's BIG PHAT BAND

Q=180 77-93 & 104-127

# Bass Trombone

GORDON GOODWIN (ASCAP)

(SHUFFLE) 6 w/SAXES

11 12 13 14 15 16

(17) 15 (33) 2 3

17-21 22 33-34 35 36 37-39

40 41-43 44 45 46 47

48 49-51 52 53 54

55 56 57 58 59 60

(61) 16 (77) (SOLO)

61-76 77 78 79 80

81 82 83 84 85

86 87 88 89

(93) 10

90 91 92 93-103

# Bass Trombone

104 105 106 107 108

109 110 111 112 113 114 115 116 117

118 119 120 121 122

123 124 125 126 127 128-129

130 131-132 133 134 135 136 137 138

139 140 141 142 143 144

145 146 147 148 149 150

151 152 153 154 155 156

157 158 159 160-161

127 OPEN FOR SOLOS - BKGD. ON CUE (1ST TIME ONLY)

(BKGD. ON CUE)

143

163 (ON CUE) - AFTER SOLOS TRNS.

As Recorded by Gordon Goodwin's BIG PHAT BAND

# COUNT BUBBA

GUITAR QN= 180

Measures 1-61

## Guitar

GORDON GOODWIN (ASCAP)

Play as written, comp over changes

(SHUFFLE!)

UNIS. W/TENS., TENDERS

As Recorded by Gordon Goodwin's BIG PHAT BAND

Play as written, comp over changes

BASS

QN= 180

# COUBBA Bass

GORDON GOODWIN (ASCAP)

(SHUFFLE!) Measures 1-61

(WALK) 8<sup>b</sup>7 E<sup>b</sup>7 8<sup>b</sup>7(#9) A<sup>9</sup> A<sup>b</sup>7 G+7

Chord changes: C7(b9), F+7, 8<sup>b</sup>7(#9), E<sup>9</sup>(b5), E<sup>b</sup>9, D<sup>b</sup>9, C7(b9), C+7(b9), F13, 8<sup>b</sup>7, E<sup>b</sup>9, (E<sup>b</sup>9), 8<sup>b</sup>13(#9), A13, G<sup>b</sup>/A<sup>b</sup>, G+7(#9), C7(b9), F+7(#9), 8<sup>b</sup>7, E<sup>9</sup>(b5), E<sup>b</sup>9, D<sup>b</sup>9, C+7(#9), 2, E<sup>b</sup>9, 8<sup>9</sup>(b5), E<sup>b</sup>9, D<sup>b</sup>9, E<sup>b</sup>9, G<sup>b</sup>9(b5), 8<sup>b</sup>13, 53, 54, 55, 56, 57, 58, 59, 60, 61, 16, 61-76

# Piano

Handwritten notation for measures 47-52. Chords:  $C^{\flat}9(b5) B^{\flat}13$ . Measure 47 has a fermata and a ^ symbol. Measure 49 has a fermata. Measures 50-52 are hatched.

Handwritten notation for measures 53-56. Chords:  $B^{\flat}7(\#9) Fm7/B^{\flat} G^{\flat}MA9/A^{\flat}$ ,  $G^{\flat}9$ ,  $G^{\flat}+7(\#9)$ . Measure 53 is boxed.

Handwritten notation for measures 57-60. Chords:  $G^{\flat}9$ ,  $F^{\flat}9(b5)$ ,  $E^{\flat}7(\#9)$ ,  $C7(\#11/b9)$ ,  $F+7(\#9)$ ,  $C^{\flat}9(b5) B^{\flat}13$ . Measure 57 is boxed. Measure 59 has a fermata. Measure 60 has a fermata and a ^ symbol.

Handwritten notation for measures 61-76. Measure 61 is boxed. A bar line is present at measure 76. A bracket labeled "16" spans from measure 61 to 76.

Handwritten notation for measures 77-92. Measure 77 is boxed. A bar line is present at measure 92. A bracket labeled "16" spans from measure 77 to 92.

Handwritten notation for measures 93-108. Measure 93 is boxed. A bar line is present at measure 108. A bracket labeled "16" spans from measure 93 to 108.

Handwritten notation for measures 109-120. Measure 109 is boxed. A bar line is present at measure 120. A bracket labeled "12" spans from measure 109 to 120.

Handwritten notation for measures 121-126. Chords:  $F7(\#9)$ ,  $C^{\flat}9(b5) B^{\flat}7(\#9)$ . Measure 121 is boxed. Measure 122 has a fermata. Measure 126 has a fermata and a ^ symbol.

As Recorded by Gordon Goodwin's BIG PHAT BAND

# COUNT BUBBA

GORDON GOODWIN (ASCAP)

DRUMS QN=180

Measures 1-61

## Drums

- Measures 1-4:** Marked with a large red bracket on the left. Includes handwritten annotations "(SHUFFLE!)" and "(TIME)".